

# INCADRARE PE SUPTOR AEROFOTOGRAFIC

ELABORARE PLAN URBANISTIC ZONAL PRIVIND MODIFICAREA INDICILOR URBANISTICI IN VEDEREA CONSTRUIRII UNOR IMOBILE CU DESTINATIA DE SERVICII SI COMERT CU REGIM MAXIM DE INALTIME S+P+4  
Calea Severinului, Nr. 117, Mun. Craiova, Jud. Dolj

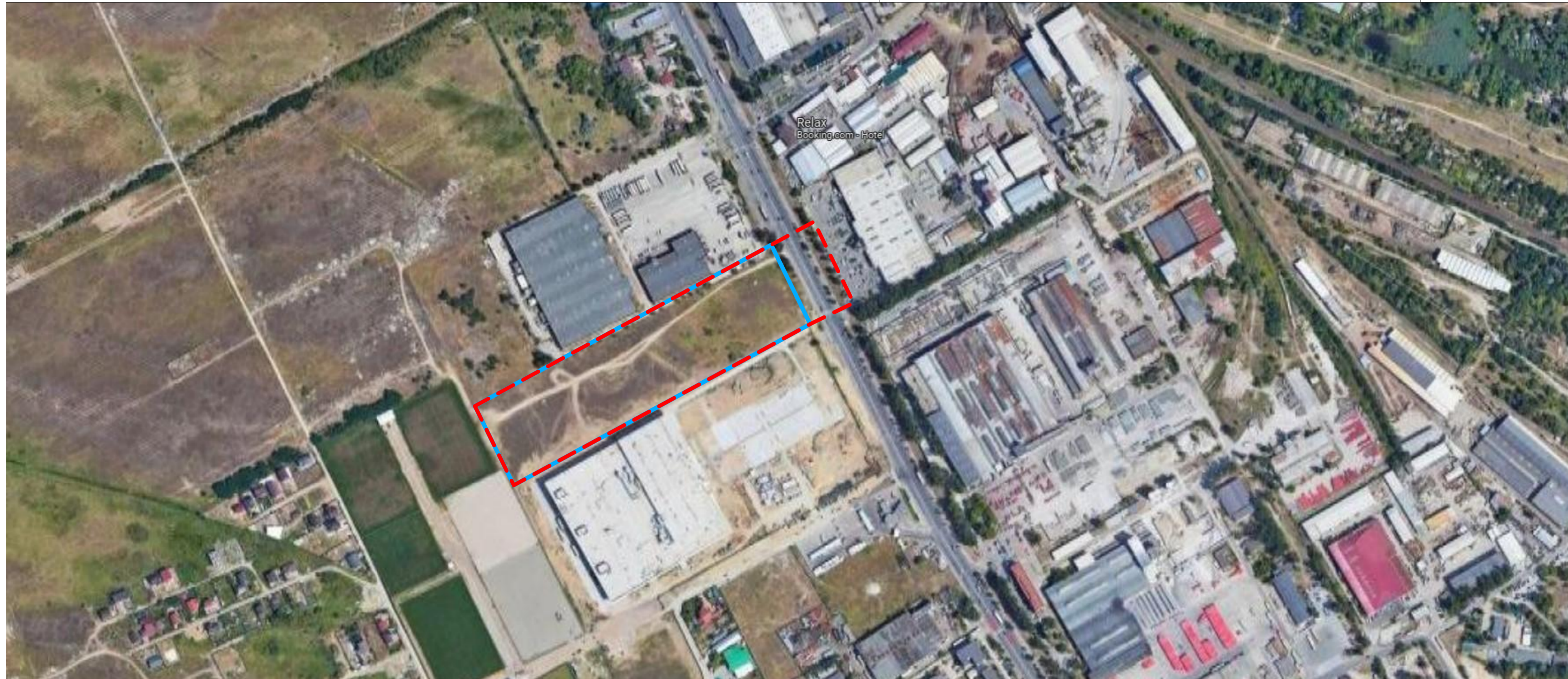
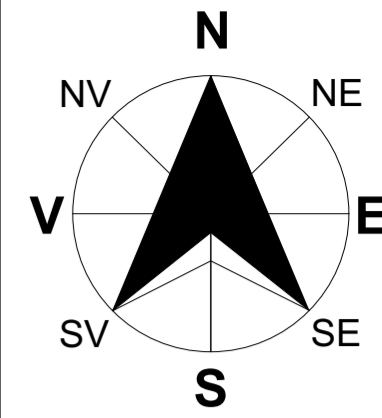

### LEGENDA:

#### LIMITE:

LIMITA ZONA STUDIATA PRIN P.U.Z. - S = 43.754,08 m<sup>2</sup> (4,37 Ha)

LIMITA TEREN CE A GENERAT DOCUMENTATIA P.U.Z. - PROPRIETATE JAHANI DARIUS FARID SI JAHANI FAHEMEH

Nr. Cad. 250661 - S<sub>TEREN TOTAL</sub> = 38.200,00 m<sup>2</sup>

VERIFICATOR	NUME	CERINTA	REFERAT - Nr./DATA
EXPERT	NUME	CERINTA	EXPERTIZA - Nr./DATA
	<b>S.C. RAY CONSULTING S.R.L - PROIECTANT GENERAL</b> <small>CUI: 14591403, J16/347/2002 TEL: 0765338.615, 0767812.784</small>		BENEFICIAR: <b>JAHANI DARIUS FARID si JAHANI FAHEMEH</b> <small>Domiciliul: Str. 1 Decembrie 1918, Nr. 10, Mun. Craiova, Jud. Dolj</small>
	CALITATE ELABORATORI SEF PROIECT PROIECTAT DESENAT	NUME master urb. Ana-Maria Constantin master urb. Ana-Maria Constantin master urb. Ana-Maria Constantin	SEMNATURA SCARA: DATA: Septembrie 2022